



## Optical Fiber Diameter Analyser (OFDA100) Micron Test Report

Kristina Brew  
4453 Larkin Cross Road, V0E 1B6  
Armstrong, BC, Canada

Date: 26-May-22  
Shear ID: 231132  
Test No: 606263

### Animal and Sample Description

Animal Name: Enchanted's Bragi  
Registry #: 35367154  
Breed: Suri  
Sex: Male  
Colour: 202 - Light Fawn

Date of Birth (Age): 29-Jun-18  
Sample Location: GRID  
Sample Date: 1-May-22  
Previous Shear Date:  
Total Fleece Wt (lbs): 7.6

### Laboratory Data

Mean Fiber Diameter:	23.5 microns	Mean Staple Length:	109 mm
Standard Deviation:	6.9 microns	Length Standard Deviation:	4.1 mm
Coefficient of Variation:	29.3 %	Length Coefficient of Variation:	3.7 %
Spin Fineness:	24.7 microns	Mean Curvature:	28.8 deg/mm
Fibers Greater Than 30 microns:	9.8 %	SD Curvature:	10.6 deg/mm
Comfort Factor:	90.2 %	Medullated Fibers:	8.0 %

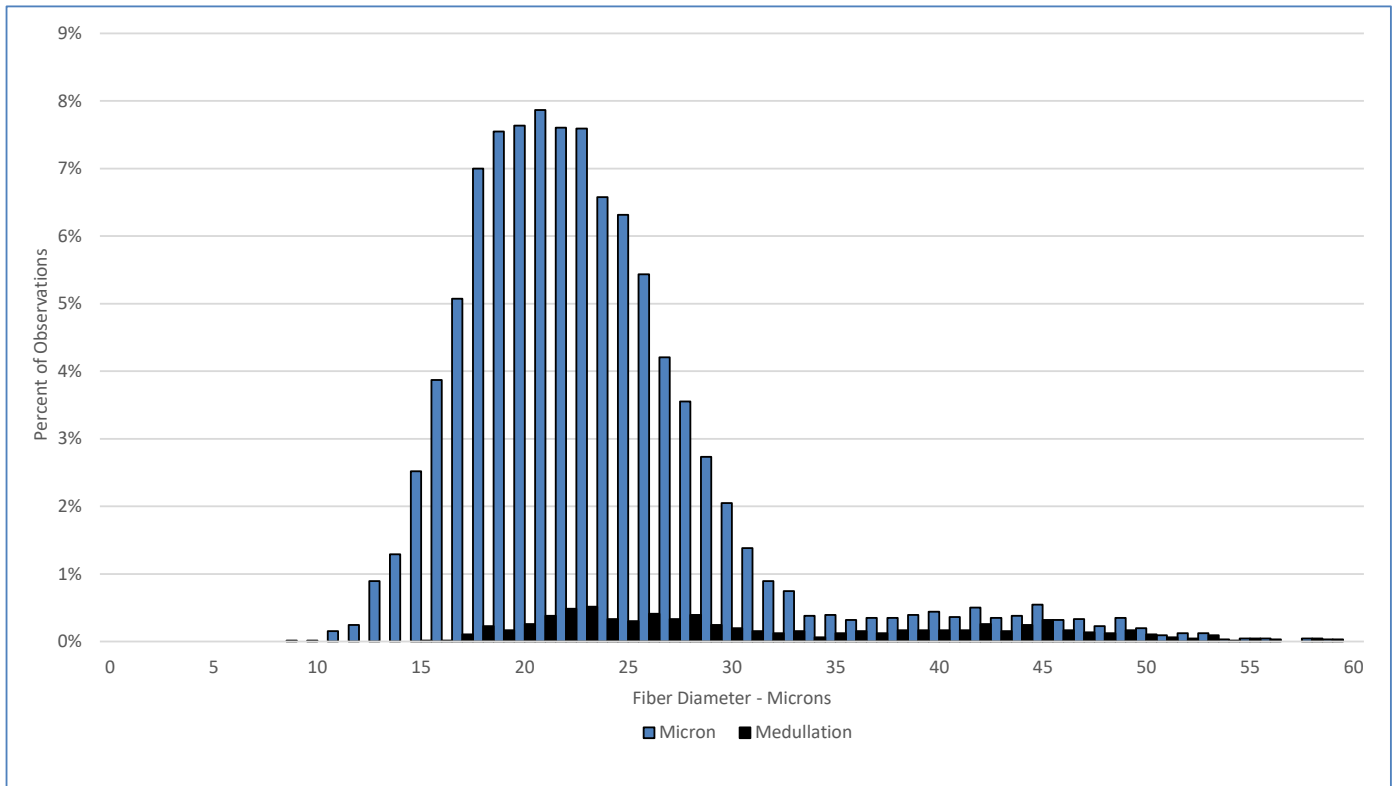

### Test Performed According to Method AS/NZS 4492.5:2000

Jeremy Wear  
Business Manager

Ioasa Kosena  
Authorised Signatory

[SGS General Terms and Conditions](#)

The validity of this document may be confirmed by contacting the address shown below

SGS NZ LTD - 48 Kemp Street, Kilbirnie 6022, Wellington, New Zealand. Tel: 64-4-387 8565 Email: [WoolOnline@sgs.com](mailto:WoolOnline@sgs.com) Web: [www.wooltesting.sgs.com](http://www.wooltesting.sgs.com)